Gottschalk || Behrens || Unkelbach

Schauspiel | Regie | Kamera

Gottschalk || Behrens || Unkelbach
Tel.: (040) 43 27 66 3
Fax.: (040) 43 27 66 59
E-Mail: office@agentur-gbu.com
web: www.agentur-gbu.com

Alex Gut

is:

Born in 2003, 1.63 m tall, blue eyes, blonde-brown hair, slim

abilities:

Horse riding, ballet (basics), modern and contemporary dance, yoga, snowboarding, violin (basics), boxing (basics), category B driving licence

speaks:

German, Swiss German (Zurich) as mother tongue, fluent British English, basic French and basic Spanish

sings:

mezzo-soprano

education:

Hamburg University of Music and Theatre 2023–2027

lives:

Hamburg

Bilder

©

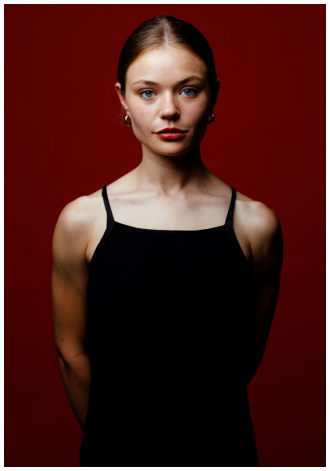

©

©

©

©

©

©

©

©

©

Vita

Movies & TV

2024	Die drei ??? (Trailer)	Finn Spreckelsen
2023	Letzte Nacht (Kurzfilm)	Lea Bloch

Theatre

2019	Hairspray (The Musical)	The Rose Theatre, UK
2018	Joseph and the Amazing UK Technicolor Dreamcoat	The Rose Theatre

Awards

2023	Letzte Nacht	Lea Bloch	Pardino d'oro (Bester Schweizer Kurzfilm) in der Sektion Pardi di domani, 76. Locarno Film Festival